



KATHERINE WAGNER

exp[®] UK

@katherine.wagner@exp.uk.com

katherinewagner@exp.uk.com

07795 153 071

Windmill Lane, Ashurst Wood

Guide Price £850,000

🛏️ 5 🚿 2 🚗 3



- KW0865 Guide Price £850,000
- Extensive & Well Maintained Gardens
- Lounge, Dining & Family Room
- Walking distance to local primary and secondary schools
- No Chain
- Detached 5 Bedroom Family Home
- Property requires Modernisation
- Double Garage & Parking
- Book early to avoid disappointment
- Video Tour Available





The Red House, Ashurst Wood

Approximate floor area 162.5 sq m / 1749 sq ft

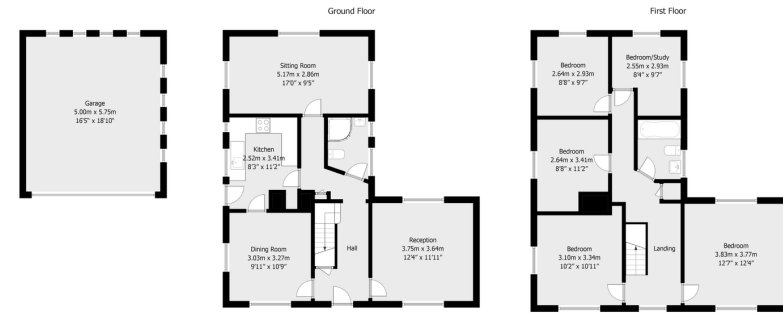

While every care has been taken to ensure accuracy, dimensions are approximate and for illustrative purposes only. No responsibility is accepted for any errors and/or omissions. Created by Property Photography UK exclusively for exp UK. All rights reserved.

A unique opportunity to purchase this 5 bedroom detached family home in a highly desirable area in Ashurst Wood. The property requires modernisation throughout and is situated on a fantastic plot, boasting extensive gardens that are beautifully maintained and offering a high degree of privacy. There is a double garage and parking. The property itself offers plenty of space and versatility to suit your needs.

